SHOOTING SCHEDULE

VERSION 2

UNKNWN x Spalding

FW21 Fashion Campaign

Friday, October 29, 2021
DAY 1 OF 1

TIME	SHOT / MOVE	CAMERA	GRIP/ELEC	ART	WARDROBE
11:00 AM	CREW CALL				
11:00 AM	SETUP & LIGHT BACKDROP — BACKDROP READY AT 11:45AM				
11:45 AM	**SHOOT STILLS — PRODUCT ON BACKDROP**	Canon 50, 85		BALL RACK BASKETBALLS CLOTHING RACK HANGARS	ALL
	****only need a few!!!****				
12:00 PM	TALENT READY — LOOK #4				
12:00 PM	**SHOOT STILLS — LOOK #4 ON BACKDROP**	Canon 50, 85		DOCTOR'S BAG BASKETBALL CHAIR APPLE BOX	LOOK #4
	[STANDING] FULL BODY - WAIST UP - JACKET OFF - DETAILS (ZIPPER, BUTTONS, COLLAR, LOGO JACKET, LOGO PANTS, LOGO SLEEVES) [SITTING] FULL BODY				
12:25 PM	****SHOOT MOTION — PUSH IN SHOT** 1 STANDING 1 SITTING ****only need 1 shot!!!****	MoVi Zeiss 24		CHAIR APPLE BOX	LOOK #4
12:30 PM	TALENT CHANGES TO LOOK #5				
12:40 PM	**SHOOT STILLS — LOOK #5 ON BACKDROP**	Canon 50, 85		CHAIR APPLE BOX BASKETBALL	LOOK #5
	[STANDING] FULL BODY — JACKET IN HAND — HAND IN POCKET — DETAILS (LOGO WHITE CREW, LOGO PANTS) [SITTING] FULL BODY				
12:55 PM	TALENT CHANGES TO LOOK #6				
12:55 PM	RESET & LIGHT TO SHOOT ON COURT				
1:10 PM	**SHOOT STILLS — LOOK #6 ON COURT**	Canon 35, 85		BALL RACK BASKETBALLS CHAIR	LOOK #6
	[STANDING] FULL BODY - WAIST UP - HAND IN POCKET — BACKSIDE OF CREWNECK!!! — DETAILS (SHORT LOGO, CREWNECK LOGOS) [SITTING] FULL BODY 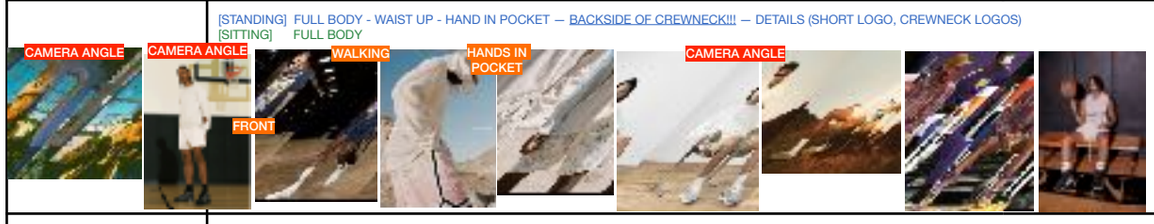				
1:25 PM	TALENT CHANGES TO LOOK #7				
1:25 PM	SAME LIGHTING SETUP				
1:35 PM	**SHOOT STILLS — LOOK #7 ON COURT**	Canon 35, 85		BALL RACK BASKETBALLS	LOOK #7
	[STANDING] FULL BODY 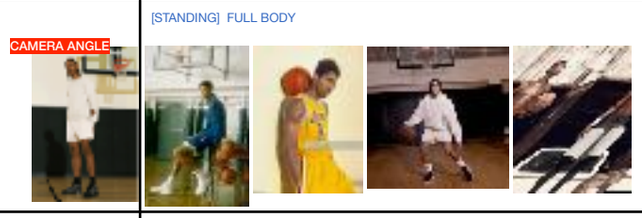				
1:50 PM	TALENT CHANGES TO LOOK #2				
1:50 PM	RESET & LIGHT TO SHOOT WORKOUT ON COURT				
2:00 PM	**SHOOT MOTION — LOOK #2 SIMULATED WORKOUT ON COURT**	**Handheld** **Dolly Slider** *OBSERVATIONAL* (dolly past objects)	LADDER!!! **TRAMPOLINE!!!**	BALL RACK BASKETBALLS CHAIR WATER BOTTLE SWEAT TOWEL	LOOK #2
	****SHUTTER ANGLE 144 DEG!!!**** ****mix of 48, 60, 90 fps**** ****shoot through ball rack, chair, bench, etc to add interest**** BIG WIDE (LADDER!!!) BIG WIDE - JUMPSHOT (LADDER!!!) DRIBBLING CU PULL UP FULL PULL UP CU NET SWISH, HOLD FOLLOW THRU (LADDER!!!) INTERACT W/ CAMERA DRIBBLING MEDIUM CU DUNK WIDE (GIVE US AT LEAST ONE!!) LAYUP (LADDER!!!) 2 HAND DRIBBLING MOTION PORTRAITS ****SLOW SHUTTER IF TIME ALLOWS**** SLOW MOMENTS -> 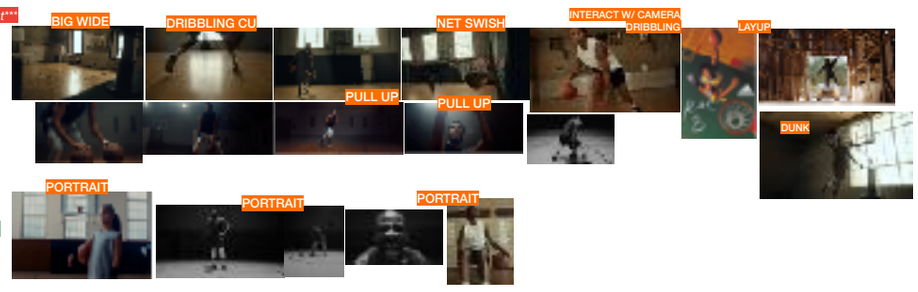				
FINAL SHOT | CAMERA MAGIC —> MINI TRAMPOLINE DUNK (does not need to dunk it, will cut to black frame before landing dunk) JUMP HIGH!!! *** SUPER slow mo ***					
3:00 PM	**SHOOT STILLS — LOOK #2 SIMULATED WORKOUT ON COURT**	Canon 35, 85	**TRAMPOLINE!!!** LADDER LEKO W/ GOBO	BASKETBALL SWEAT TOWEL	LOOK #2
	LEKO for spotlight look, hot streaks on wood court, walls 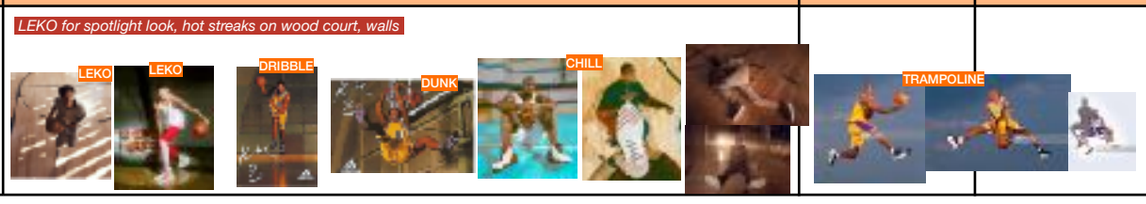				

3:20 PM	TALENT CHANGES TO LOOK #3				
3:20 PM	SAME LIGHTING SETUP				
3:30 PM	**SHOOT MOTION — LOOK #3 ON COURT**	MoVi Dolly Slider		GYM BAG CHAIR BASKETBALL	LOOK #3
	"DEPARTURE" PUTS ON & TIGHTENS CREWNECK GRABS GYM BAG TO LEAVE GYM ***only need 1-2 shots!!!**** 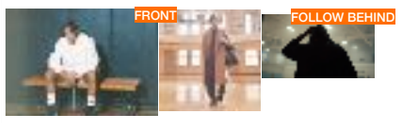				
	SHOOT STILLS — LOOK #3 ON COURT	Canon 35, 85	LEKO	GYM BAG CHAIR	LOOK #3
	"DEPARTURE" *LEKO for spotlight look* 				
3:40 PM	TALENT CHANGES TO LOOK #1				
3:40 PM	SAME LIGHTING SETUP				
3:50 PM	**SHOOT STILLS — LOOK #1 ON COURT**	Canon 35, 85	LEKO	GYM BAG CHAIR	LOOK #1
	"ARRIVAL" ***only need 2-3 shots!!!*** *LEKO for spotlight look* 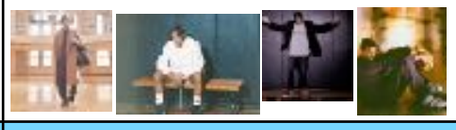				
4:05 PM	**SHOOT MOTION — LOOK #1 ON COURT**	MoVi Dolly Slider		GYM BAG BASKETBALL	LOOK #1
	"ARRIVAL" **** 3-4 shot sequence!!! **** Follow behind entering gym Front facing Sits down to change into workout gear Getting ready to workout 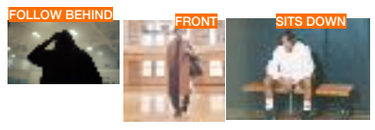				
4:20 PM	RESET TO SHOOT EXTERIOR ENTRANCE				
4:35 PM	**SHOOT MOTION — LOOK #1 OUTSIDE ARRIVAL**	MoVi Dolly Slider		GYM BAG BASKETBALL	LOOK #1
	"ARRIVAL" **** 3-4 shot sequence!!! **** **** no exterior stills, ONLY VIDEO **** 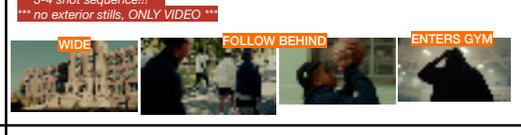				
4:45 PM	TALENT WRAP				
4:45 PM	**SHOOT MOTION — INTERIOR B-ROLL**	MoVi Dolly Slider	LEKO		
	****only need 3-4 shots!!!**** *texture, hot streaks, anything interesting* 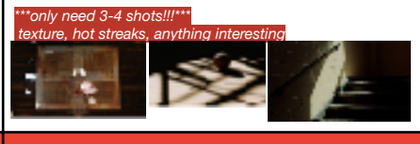				
5:00 PM	CAMERA WRAP				

VERSION 2

CALL SHEET

Spalding TY ROGERS, LLC	Friday, October 29, 2021 DAY 1 OF 1 **CREW CALL 11:00 AM**	**LOCATION** Abraham Lincoln Senior High School 3501 N Broadway, Los Angeles, CA 90031 **Crew Parking:** Small lot next to gym Right next to football field! **Safety Note:** Masks required

Title	Name	Call Time			Title	Name			
PRODUCTION					**CLIENT**				
Director	Ty Rogers	11:00 AM			Spalding	Matt Day			
VIDEO					**TALENT**				
DP	Ty Rogers				Athlete/Model	Dior Johnson			
1st AC	Levi Jawara	11:00 AM							
Sound	Chuck Hendy	11:00 AM							
PHOTO									
Photographer	Ty Rogers								
Photo Assist	Phil Staiman	11:00 AM							
BTS	Andrew Aguilar	11:00 AM							
GRIP & ELECTRIC									
Gaffer	Joshua Carrasco	11:00 AM							
Key Grip	Joshua Assistant	11:00 AM							
STYLING + GROOMING									
Wardrobe Stylist	Maria Nicole	11:00 AM							
ART DEPT.									
Props	Isaac Burt	11:00 AM							